

DESCRIPTION SKETCH FOR REZONING

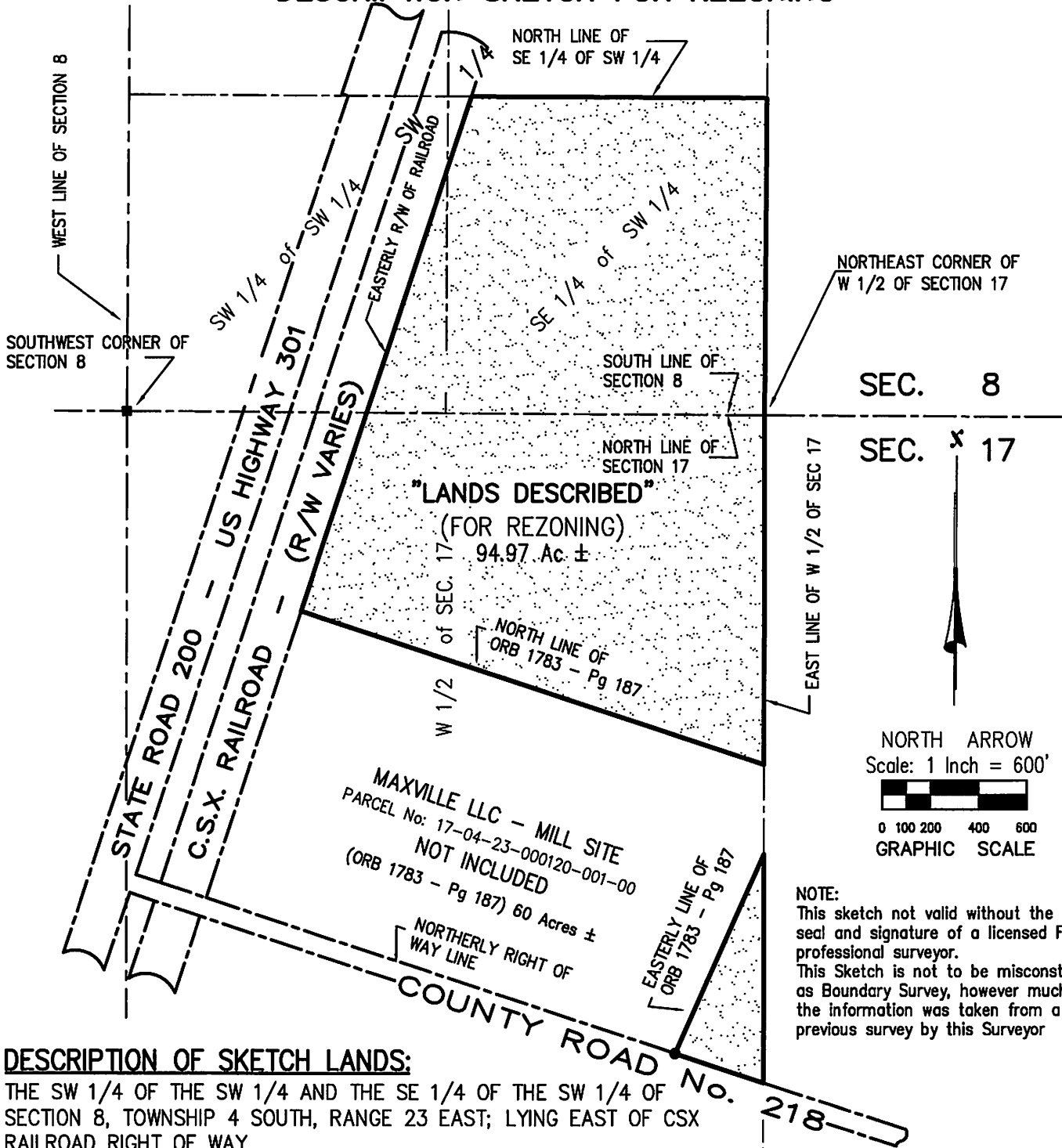

NOTE:
 This sketch not valid without the raised seal and signature of a licensed Florida professional surveyor.
 This Sketch is not to be misconstrued as Boundary Survey, however much of the information was taken from a previous survey by this Surveyor

DESCRIPTION OF SKETCH LANDS:

THE SW 1/4 OF THE SW 1/4 AND THE SE 1/4 OF THE SW 1/4 OF SECTION 8, TOWNSHIP 4 SOUTH, RANGE 23 EAST; LYING EAST OF CSX RAILROAD RIGHT OF WAY

AND

THE W 1/2 OF SECTION 17, TOWNSHIP 4 SOUTH, RANGE 23 EAST; LYING EAST OF CSX RAILROAD RIGHT OF WAY AND NORTH OF COUNTY ROAD 218; EXCEPT LANDS DESCRIBED

IN OFFICIAL RECORDS BOOK 1783, PAGE 187.

THE ABOVE CONTAINING 94.97 AC.

ALL IN CLAY COUNTY; FLORIDA

Handwritten signature of Mark E. Hardenbrook

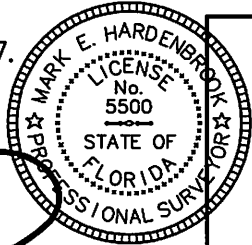

MARK E. HARDENBROOK
 PROFESSIONAL SURVEYOR AND MAPPER
 Florida Certificate: L.S. 5500
 1656 NE 161st STREET
 STARKE, FLORIDA 32091
 PHONE: (904)-964-5777
 JOB No: H-22-050_ZM